

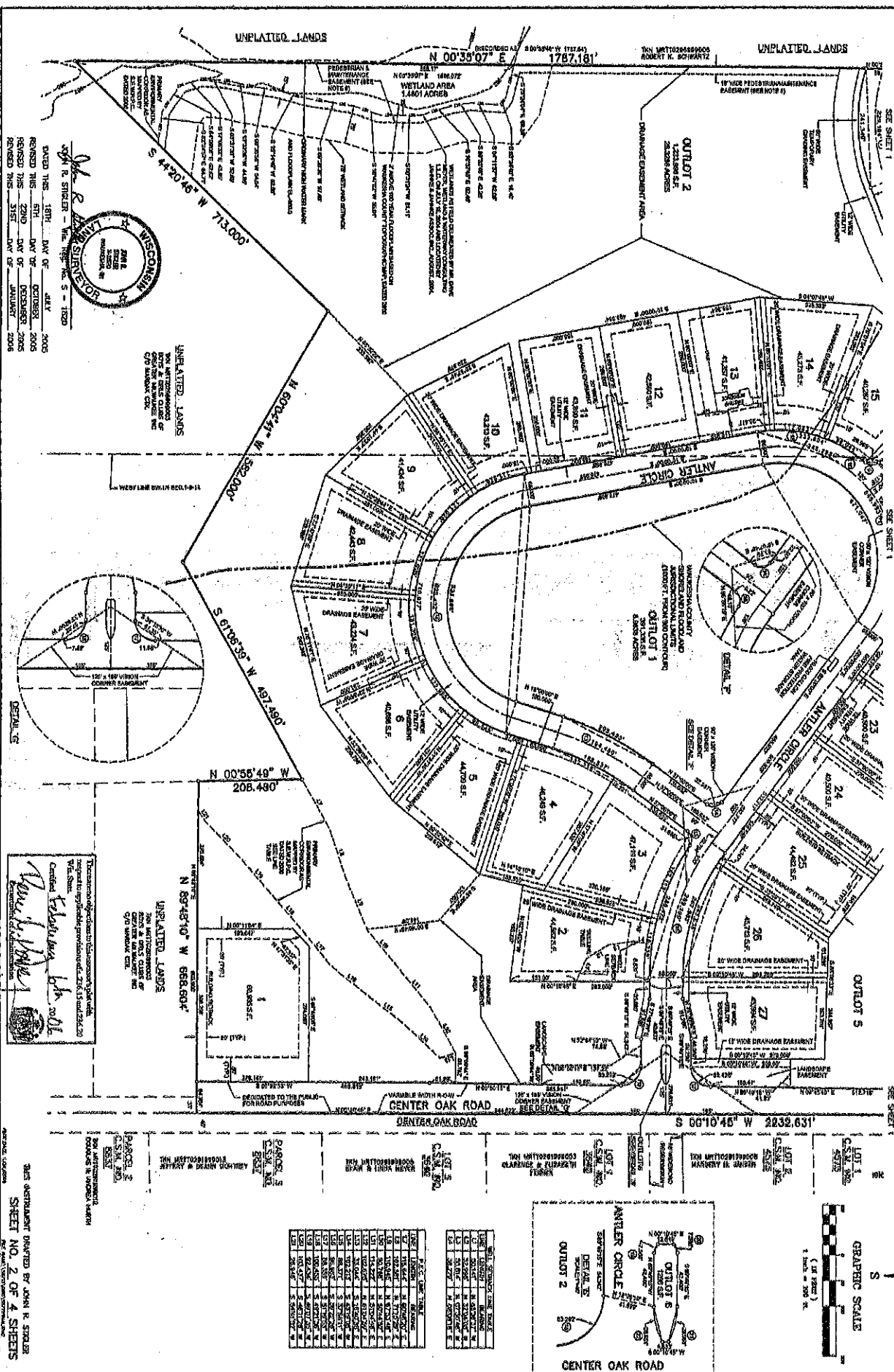

# WHITETAIL HILLS

BEING A SUBDIVISION OF PART OF THE NW 1/4 & SW 1/4 OF THE SW 1/4 OF SECTION 1 AND NE 1/4 & SE 1/4 OF THE SE 1/4 OF SECTION 2, TOWNSHIP 8 NORTH, RANGE 18 EAST TOWN OF MERTON, WALKERSHA COUNTY, WISCONSIN



JOHN R. STROGER - SURVEYOR  
 PLAT NO. 5 - 1920  
 DATED THIS 18TH DAY OF JULY 2000  
 RECORDED THIS 22ND DAY OF DECEMBER 2000  
 RECORDED THIS 31ST DAY OF JANUARY 2001

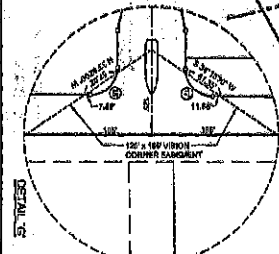

This document is subject to the provisions of the Wisconsin Subdivision Map Act, Chapter TCS 10.01, and the Wisconsin Uniform Gifts to Minors Act, Chapter TCS 4.01.  
 Certified *John R. Stroger* July 20, 2001

LOT	AREA	PERCENTAGE
1	1.0000	3.85
2	1.0000	3.85
3	1.0000	3.85
4	1.0000	3.85
5	1.0000	3.85
6	1.0000	3.85
7	1.0000	3.85
8	1.0000	3.85
9	1.0000	3.85
10	1.0000	3.85
11	1.0000	3.85
12	1.0000	3.85
13	1.0000	3.85
14	1.0000	3.85
15	1.0000	3.85
16	1.0000	3.85
17	1.0000	3.85
18	1.0000	3.85
19	1.0000	3.85
20	1.0000	3.85
21	1.0000	3.85
22	1.0000	3.85
23	1.0000	3.85
24	1.0000	3.85
25	1.0000	3.85
26	1.0000	3.85

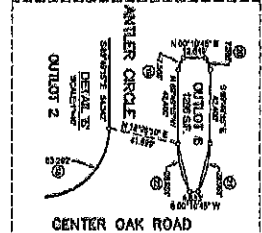

THIS INSTRUMENT DRAWN BY JOHN R. STROGER  
 SHEET NO. 2 OF 4 SHEETS