

# WILLOW WOOD PARK ESTA

BEING A PART OF THE SOUTHEAST 1/4 AND THE SOUTHWEST 1/4 OF THE NORTHWEST 1/4 OF SECTION 36, TOWNSHIP 14 NORTH, RANGE 20 EAST, IN THE VILLAGE OF MENOMONEE FALLS, WAUKESHA COUNTY, WISCONSIN

## SOILS CONDITION NOTE

Although all lots in the subdivision have been reviewed and approved for a single family residential use by ordinance with Chapter Z50, Wisconsin may contain soil conditions which may require additional soil engineering design with regard to basement construction. Soil conditions should be investigated by a registered professional engineer. All engineering designs shall be submitted to the Village of Menomonee Falls for review and approval. A special investigation prior to construction and no specific return shall be required.

All floor measurements have been made to the corner measurements of a lot. All regular measurements have been made to the nearest second and computed to the nearest one-half second.

All bearings are referred to the grid north of the Wisconsin State Northward 1st of section 5, T14N, R20E, is taken to bear N 00° 00' 00" W.

There is a known error in the West line of the

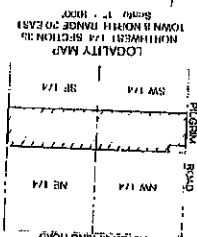

2428.74 N.88°40'35"E 2610.61

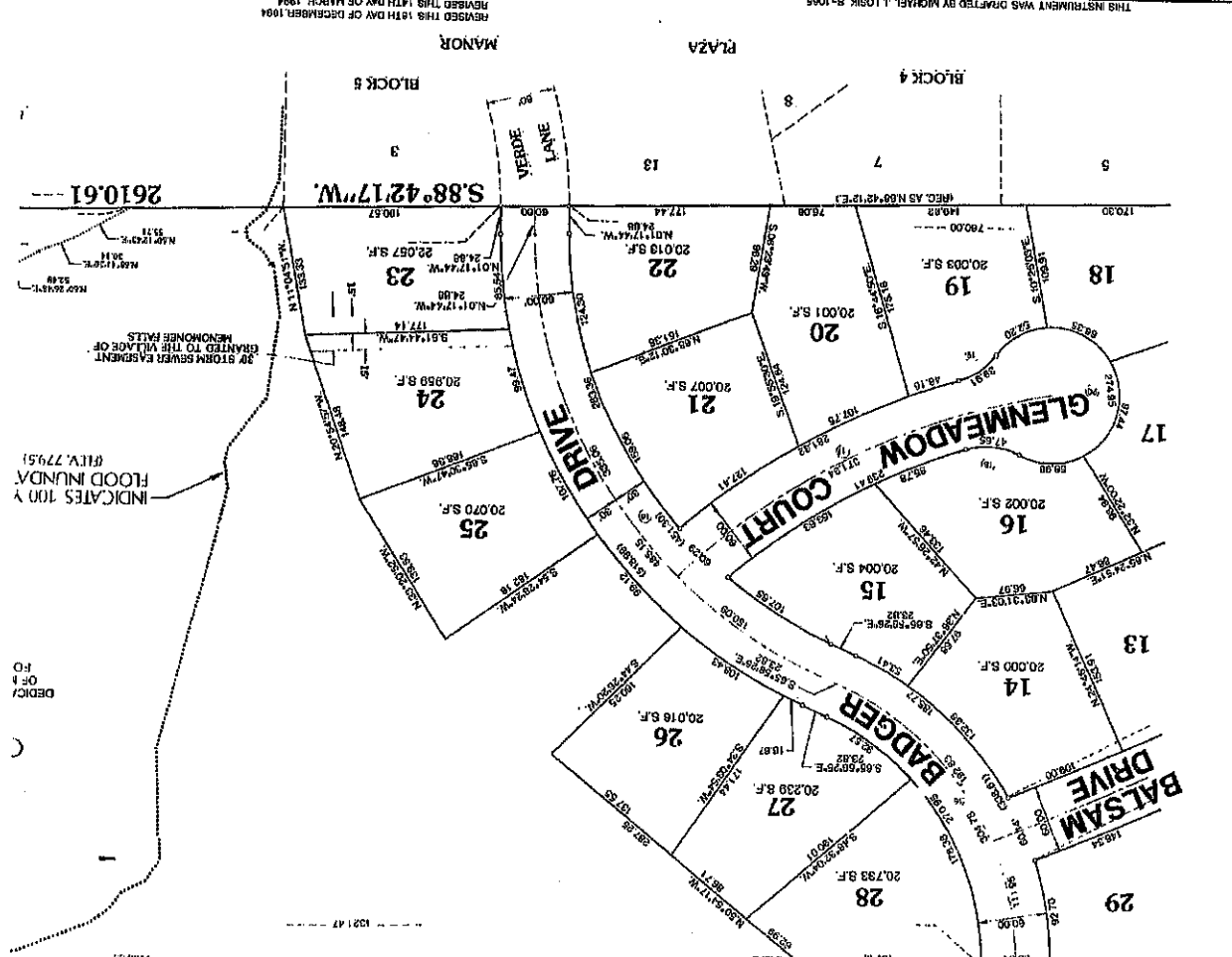

THIS INSTRUMENT WAS DRAFTED BY MICHAEL J. LOSIK, 8-1005  
 REVISIONS THIS 18TH DAY OF DECEMBER, 1994  
 DATED THIS 30TH DAY OF NOVEMBER, 1994

# WILLOW WOOD PARK ESTATES

BEING A PART OF THE SOUTHWEST 1/4 AND THE SOUTHWEST 1/4 OF SECTION 39, TOWN 8 NORTH, RANGE 20 EAST, IN THE VILLAGE OF MEMONIE FALLS, WAUKESHA COUNTY, WISCONSIN.

### SOILS CONDITION NOTES

Core from pipe working 105 has per final back. All initial corners are shown with 1/2" x 1/2" iron pipe caps. All soil samples have been made in the correct second and first one-half section.

Some of the soil samples have been made in the correct second and first one-half section. The soil samples were made in the correct second and first one-half section.

Soil samples were made in the correct second and first one-half section. The soil samples were made in the correct second and first one-half section.

Although all lots in the subdivision have been reviewed and approved for development with single family residential use in accordance with Chapter 236, Wisconsin Statutes, certain lots may contain soil conditions which may require additional soil engineering and foundation design with regard to basement construction. Soil conditions should be subject to each owner's special investigation prior to construction and no specific representation is made herein.

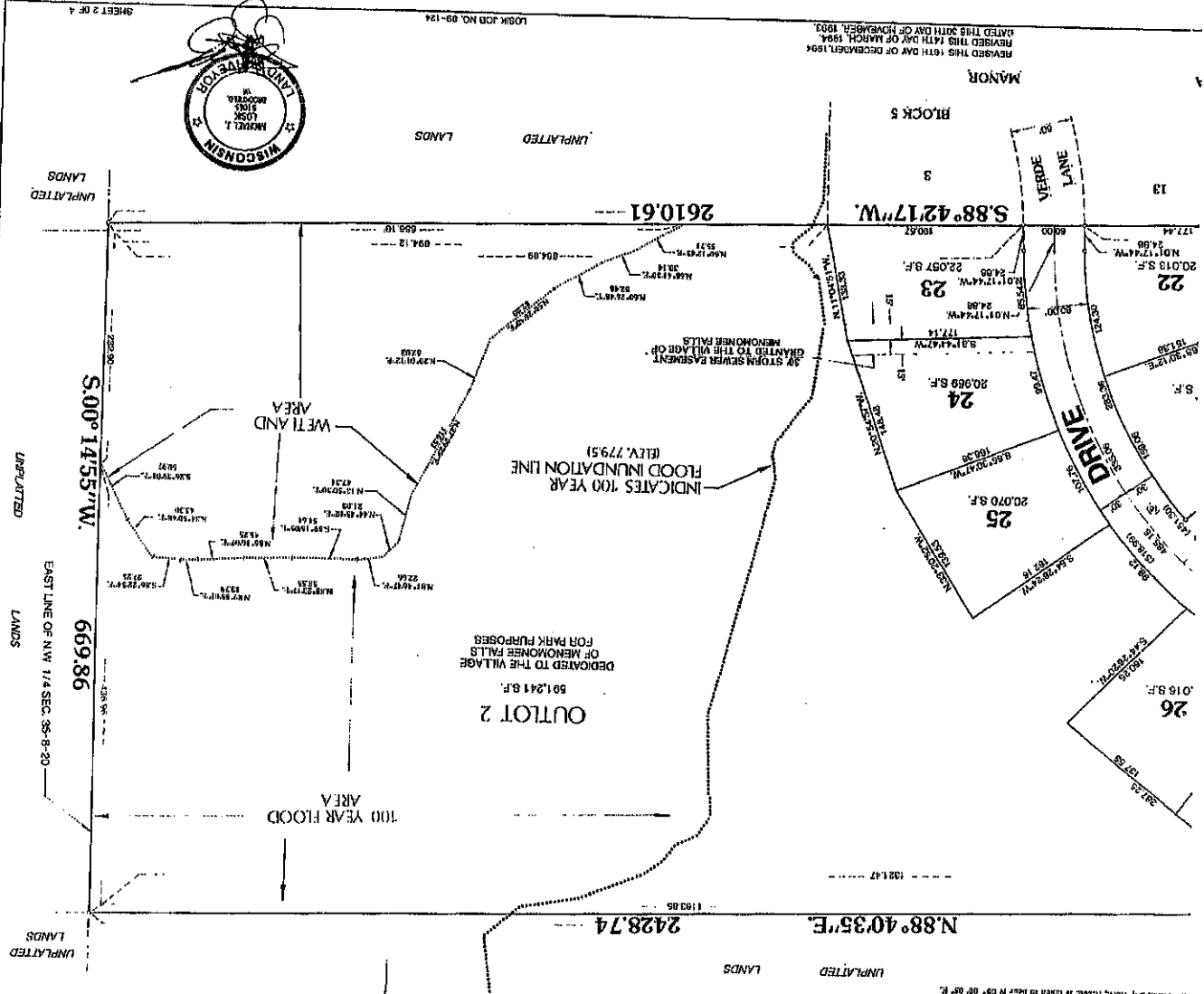

SCALE: 1" = 60'



LOOK ASSOCIATES, INC. 1717 Wisconsin Drive, Suite 200, Waukesha, WI 53186-1400

REVISIONS: 1. 11/14/84

DATE: 11/14/84

BY: [Signature]

FOR: [Signature]

PROJECT: WILLOW WOOD PARK ESTATES

DATE: 11/14/84

BY: [Signature]

FOR: [Signature]

PROJECT: WILLOW WOOD PARK ESTATES

DATE: 11/14/84

BY: [Signature]

FOR: [Signature]

PROJECT: WILLOW WOOD PARK ESTATES

DATE: 11/14/84

BY: [Signature]

FOR: [Signature]

PROJECT: WILLOW WOOD PARK ESTATES

DATE: 11/14/84

BY: [Signature]

FOR: [Signature]

PROJECT: WILLOW WOOD PARK ESTATES

DATE: 11/14/84

BY: [Signature]

FOR: [Signature]

PROJECT: WILLOW WOOD PARK ESTATES

DATE: 11/14/84

BY: [Signature]

FOR: [Signature]

PROJECT: WILLOW WOOD PARK ESTATES

DATE: 11/14/84

BY: [Signature]

FOR: [Signature]

PROJECT: WILLOW WOOD PARK ESTATES

DATE: 11/14/84

BY: [Signature]

FOR: [Signature]

PROJECT: WILLOW WOOD PARK ESTATES

DATE: 11/14/84

BY: [Signature]

FOR: [Signature]

PROJECT: WILLOW WOOD PARK ESTATES

DATE: 11/14/84

BY: [Signature]

FOR: [Signature]

PROJECT: WILLOW WOOD PARK ESTATES

DATE: 11/14/84

BY: [Signature]

FOR: [Signature]

PROJECT: WILLOW WOOD PARK ESTATES

DATE: 11/14/84

BY: [Signature]

FOR: [Signature]

PROJECT: WILLOW WOOD PARK ESTATES

DATE: 11/14/84

BY: [Signature]

FOR: [Signature]

PROJECT: WILLOW WOOD PARK ESTATES

DATE: 11/14/84

BY: [Signature]

FOR: [Signature]

PROJECT: WILLOW WOOD PARK ESTATES

DATE: 11/14/84

BY: [Signature]

FOR: [Signature]

PROJECT: WILLOW WOOD PARK ESTATES

DATE: 11/14/84

BY: [Signature]

FOR: [Signature]

PROJECT: WILLOW WOOD PARK ESTATES

DATE: 11/14/84

BY: [Signature]

FOR: [Signature]

PROJECT: WILLOW WOOD PARK ESTATES

DATE: 11/14/84

BY: [Signature]

FOR: [Signature]

PROJECT: WILLOW WOOD PARK ESTATES

DATE: 11/14/84

BY: [Signature]

FOR: [Signature]

PROJECT: WILLOW WOOD PARK ESTATES

DATE: 11/14/84

BY: [Signature]

FOR: [Signature]

PROJECT: WILLOW WOOD PARK ESTATES

DATE: 11/14/84

BY: [Signature]

FOR: [Signature]

PROJECT: WILLOW WOOD PARK ESTATES

DATE: 11/14/84

BY: [Signature]

FOR: [Signature]

PROJECT: WILLOW WOOD PARK ESTATES

DATE: 11/14/84

BY: [Signature]

FOR: [Signature]

PROJECT: WILLOW WOOD PARK ESTATES

DATE: 11/14/84

BY: [Signature]

FOR: [Signature]

PROJECT: WILLOW WOOD PARK ESTATES

DATE: 11/14/84

BY: [Signature]

FOR: [Signature]

PROJECT: WILLOW WOOD PARK ESTATES

DATE: 11/14/84

BY: [Signature]

FOR: [Signature]

PROJECT: WILLOW WOOD PARK ESTATES

DATE: 11/14/84

BY: [Signature]

FOR: [Signature]

PROJECT: WILLOW WOOD PARK ESTATES

DATE: 11/14/84

BY: [Signature]

FOR: [Signature]

PROJECT: WILLOW WOOD PARK ESTATES

DATE: 11/14/84

BY: [Signature]

FOR: [Signature]

PROJECT: WILLOW WOOD PARK ESTATES

DATE: 11/14/84

BY: [Signature]

FOR: [Signature]

PROJECT: WILLOW WOOD PARK ESTATES

DATE: 11/14/84

BY: [Signature]

FOR: [Signature]

PROJECT: WILLOW WOOD PARK ESTATES

DATE: 11/14/84

BY: [Signature]

FOR: [Signature]

PROJECT: WILLOW WOOD PARK ESTATES

DATE: 11/14/84

BY: [Signature]

FOR: [Signature]

PROJECT: WILLOW WOOD PARK ESTATES

DATE: 11/14/84

BY: [Signature]

FOR: [Signature]

PROJECT: WILLOW WOOD PARK ESTATES

DATE: 11/14/84

BY: [Signature]

FOR: [Signature]

PROJECT: WILLOW WOOD PARK ESTATES

DATE: 11/14/84

BY: [Signature]

FOR: [Signature]

PROJECT: WILLOW WOOD PARK ESTATES

DATE: 11/14/84

BY: [Signature]

FOR: [Signature]

PROJECT: WILLOW WOOD PARK ESTATES

DATE: 11/14/84

BY: [Signature]

FOR: [Signature]

PROJECT: WILLOW WOOD PARK ESTATES

DATE: 11/14/84

BY: [Signature]

FOR: [Signature]

PROJECT: WILLOW WOOD PARK ESTATES

DATE: 11/14/84

BY: [Signature]

FOR: [Signature]

PROJECT: WILLOW WOOD PARK ESTATES

DATE: 11/14/84

BY: [Signature]

FOR: [Signature]

PROJECT: WILLOW WOOD PARK ESTATES

DATE: 11/14/84

BY: [Signature]

FOR: [Signature]

PROJECT: WILLOW WOOD PARK ESTATES

DATE: 11/14/84

BY: [Signature]

FOR: [Signature]

PROJECT: WILLOW WOOD PARK ESTATES

DATE: 11/14/84

BY: [Signature]

FOR: [Signature]

PROJECT: WILLOW WOOD PARK ESTATES

DATE: 11/14/84

BY: [Signature]

FOR: [Signature]

PROJECT: WILLOW WOOD PARK ESTATES

DATE: 11/14/84

BY: [Signature]

FOR: [Signature]

PROJECT: WILLOW WOOD PARK ESTATES

DATE: 11/14/84

BY: [Signature]

FOR: [Signature]

PROJECT: WILLOW WOOD PARK ESTATES

DATE: 11/14/84

BY: [Signature]

FOR: [Signature]

PROJECT: WILLOW WOOD PARK ESTATES

DATE: 11/14/84

BY: [Signature]

FOR: [Signature]

PROJECT: WILLOW WOOD PARK ESTATES

DATE: 11/14/84

BY: [Signature]

FOR: [Signature]

PROJECT: WILLOW WOOD PARK ESTATES

DATE: 11/14/84

BY: [Signature]

FOR: [Signature]

PROJECT: WILLOW WOOD PARK ESTATES

DATE: 11/14/84

BY: [Signature]

FOR: [Signature]

PROJECT: WILLOW WOOD PARK ESTATES

DATE: 11/14/84

BY: [Signature]

FOR: [Signature]

PROJECT: WILLOW WOOD PARK ESTATES

DATE: 11/14/84

BY: [Signature]

FOR: [Signature]

PROJECT: WILLOW WOOD PARK ESTATES

DATE: 11/14/84

BY: [Signature]

FOR: [Signature]

PROJECT: WILLOW WOOD PARK ESTATES

DATE: 11/14/84

BY: [Signature]

FOR: [Signature]

PROJECT: WILLOW WOOD PARK ESTATES

DATE: 11/14/84

BY: [Signature]

FOR: [Signature]

PROJECT: WILLOW WOOD PARK ESTATES

DATE: 11/14/84

BY: [Signature]

FOR: [Signature]

PROJECT: WILLOW WOOD PARK ESTATES

DATE: 11/14/84

BY: [Signature]

FOR: [Signature]

PROJECT: WILLOW WOOD PARK ESTATES

DATE: 11/14/84

BY: [Signature]

FOR: [Signature]

PROJECT: WILLOW WOOD PARK ESTATES



# TLOW WOOD PARK ESTATES

G A PART OF THE SOUTHWEST 1/4 AND THE SOUTHWEST 1/4 OF THE NORTHWEST 1/4 OF SECTION 36, TOWN 8 NORTH, RANGE 20 EAST, IN THE VILLAGE OF MENOMONEE FALLS, WAUKESHA COUNTY, WISCONSIN.

SUBJECT CONDITION NOTE:

Although this plat in the subdivision has been reviewed and approved for development with single family residential use in accordance with Chapter Z Ordinance 10.01, some lots may contain soil conditions which may require additional soil engineering and foundation design with regard to basement construction. Soil conditions should be subject to engineering investigation and no specific representation is made herefor.

SILVER SPRING TERRACE

UTILITY EASEMENT (FOOTLOT 1)	
1	4.00' CURVE DATA
2	2.00' BENCH MARK
3	1.50' BENCH MARK
4	1.00' BENCH MARK
5	0.50' BENCH MARK
6	0.25' BENCH MARK

SCALE 1"=60'

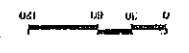

THOMAS J. LARK & ASSOCIATES, INC.  
1117 FARMINGTON DRIVE  
WISCONSIN, WI 53191  
PHONE 564-2721 FAX 564-2722

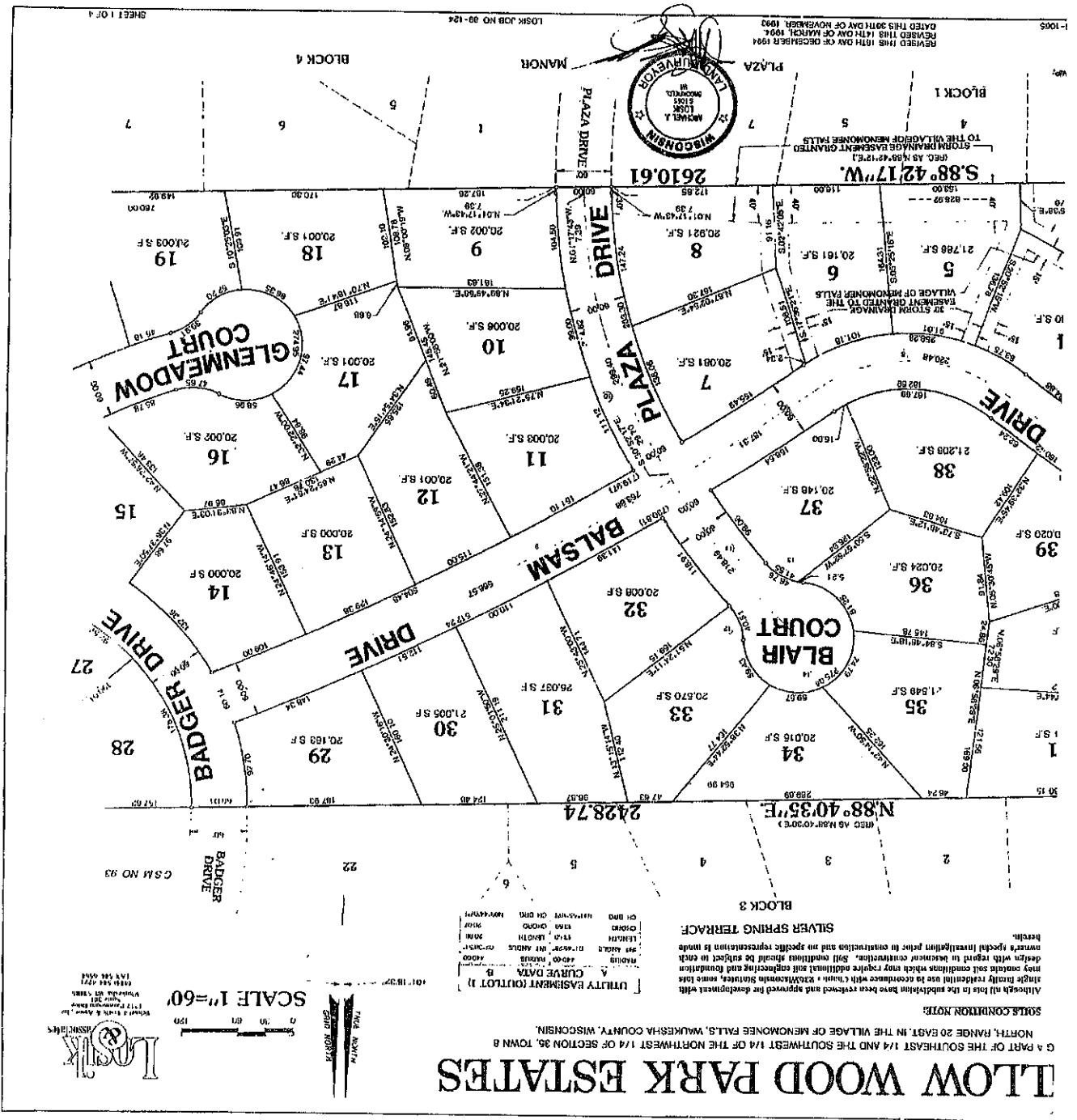

REVISED THIS 14TH DAY OF DECEMBER, 1994  
DATED THIS 30TH DAY OF NOVEMBER, 1993  
REVISED THIS 14TH DAY OF MARCH, 1994  
TO THE VILLAGE OF MENOMONEE FALLS  
REG. AS MAR-40-357E

SHEET 1 OF 4